

APPROVED
 Planning Permit No. 2/SPL BCG/81/2000
 FOR THE SECRETARY
 CHENNAI METROPOLITAN
 DEVELOPMENT AUTHORITY
 CHENNAI-600 005.

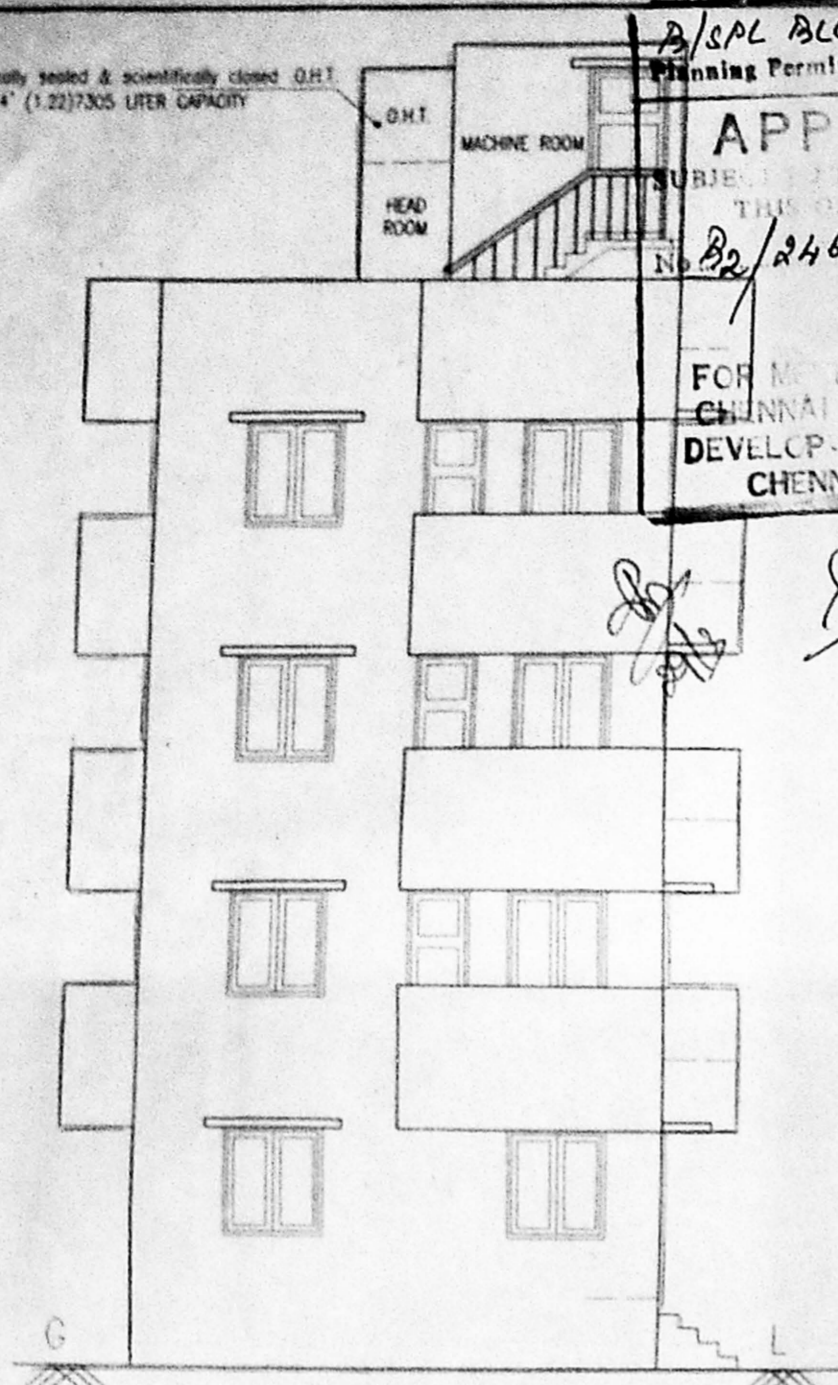

FRONT ELEVATION

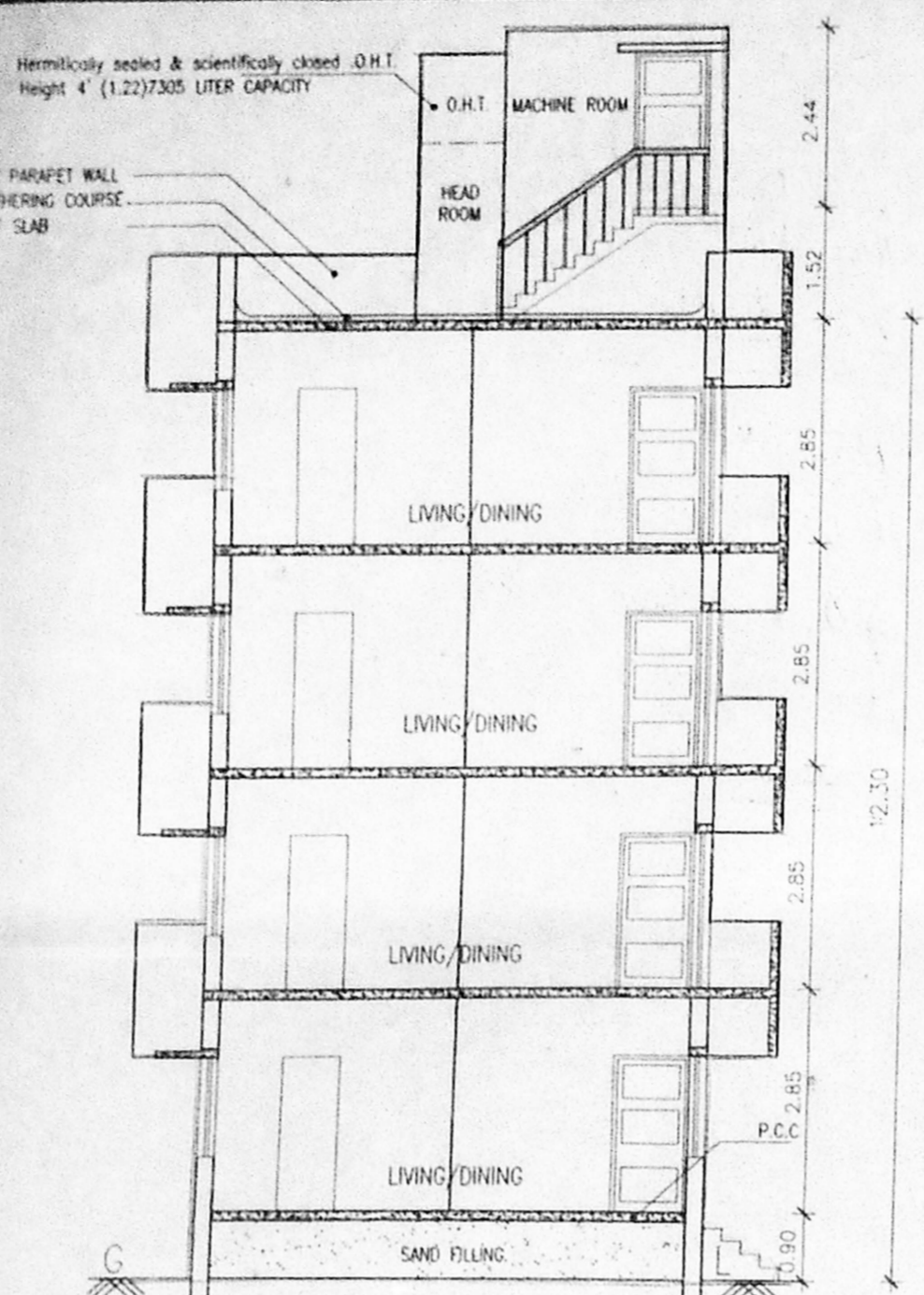

SECTION -AA

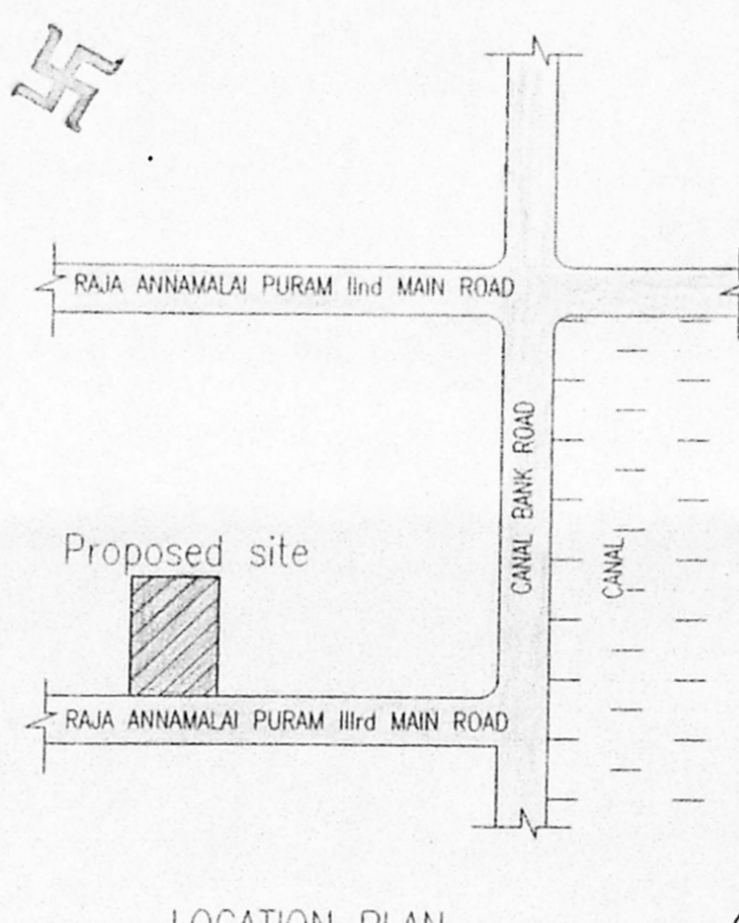

LOCATION PLAN
(Not to scale)

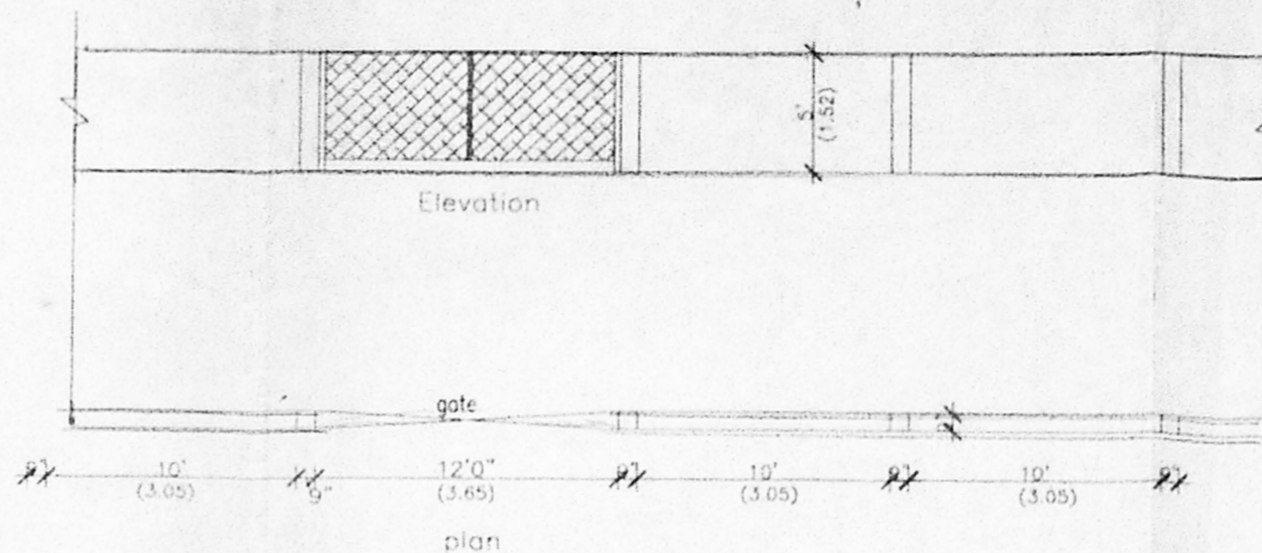

DETAILS OF COMPOUND WALL & GATE

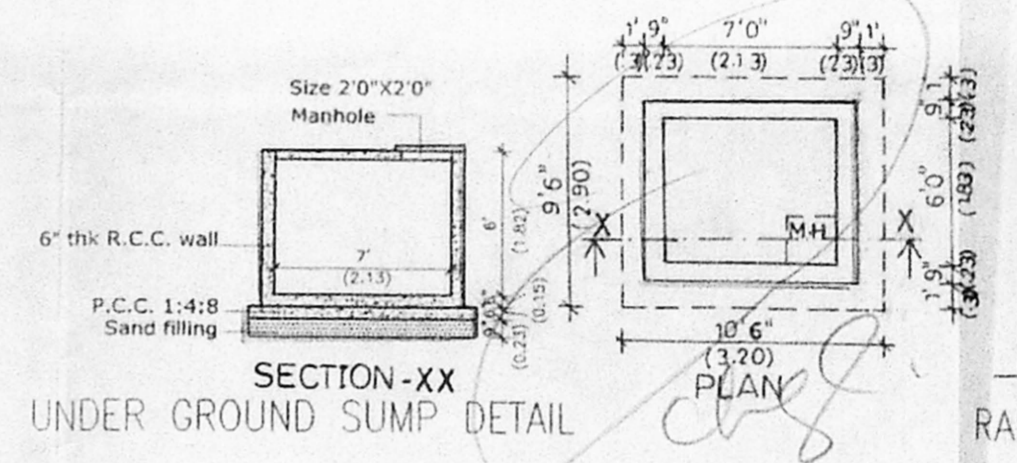

SECTION-XX
UNDER GROUND SUMP DETAIL

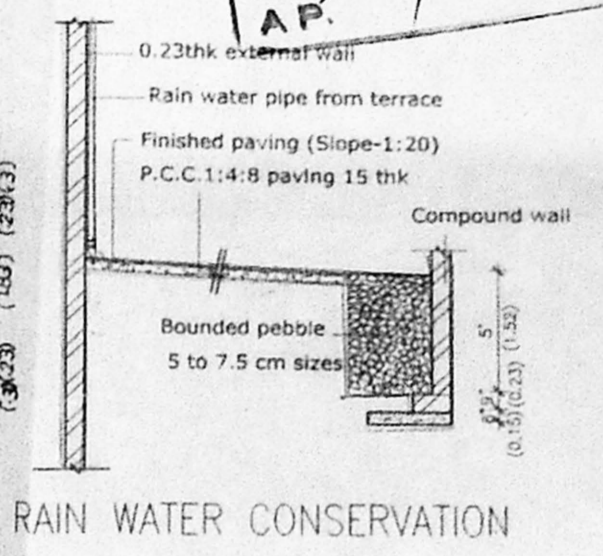

RAIN WATER CONSERVATION

7 RD dr.
 11.10.99
 CMD
 C.No. 24/635/99
 Asst. Surveyor
 Scrutiny
 P. A.
 26/10/99

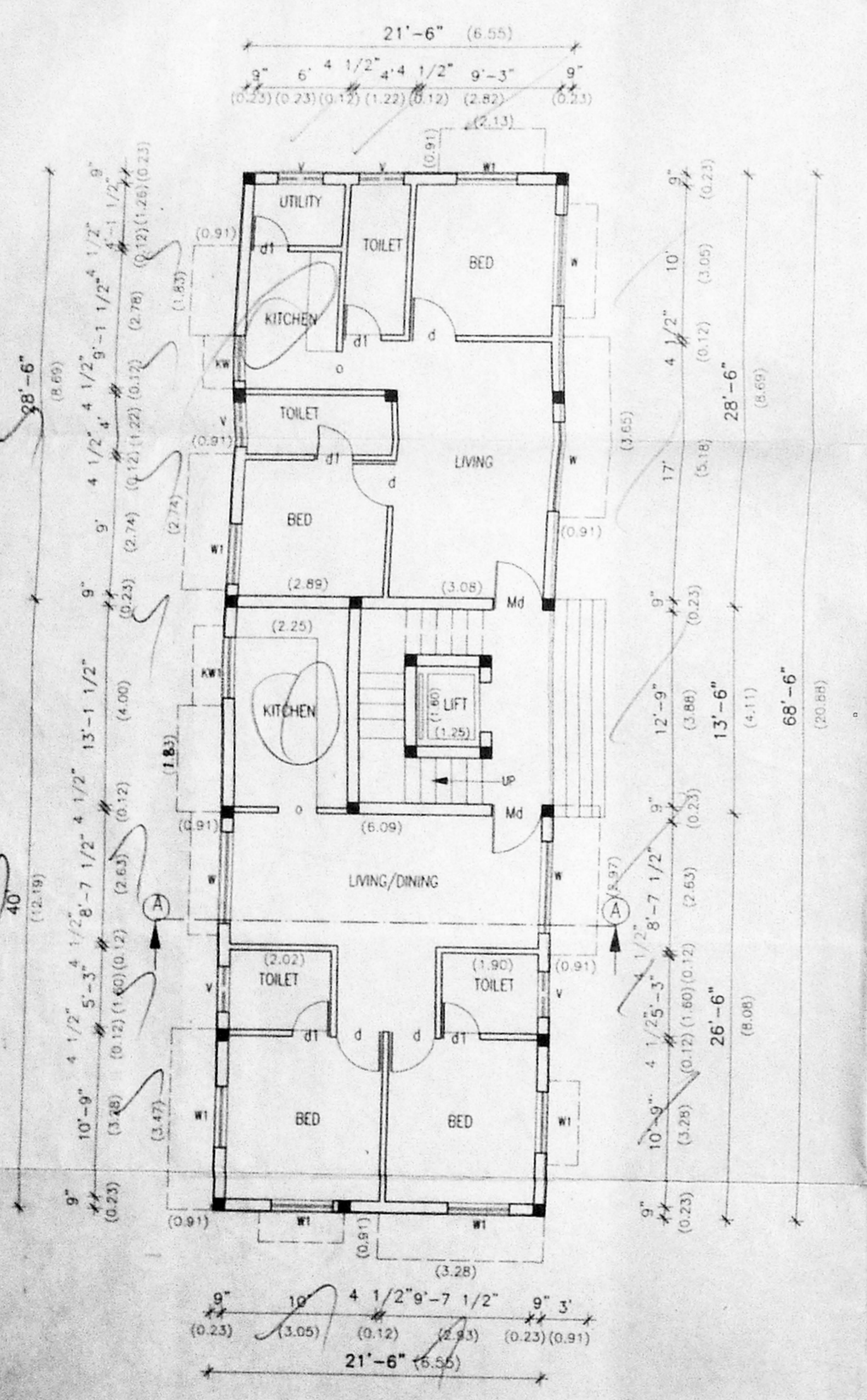

GROUND FLOOR PLAN

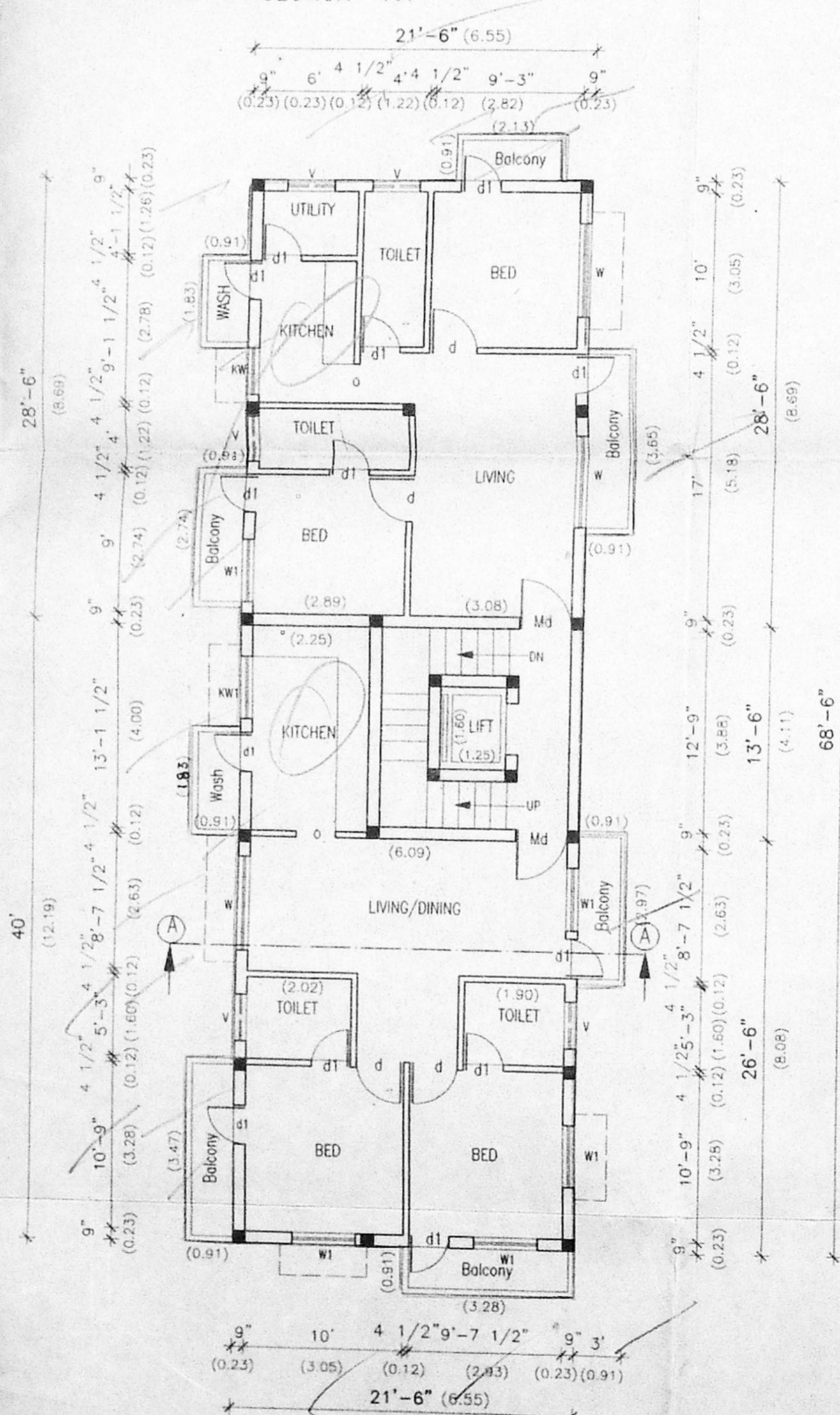

TYPICAL FLOOR PLAN
(FIRST, SECOND & THIRD)

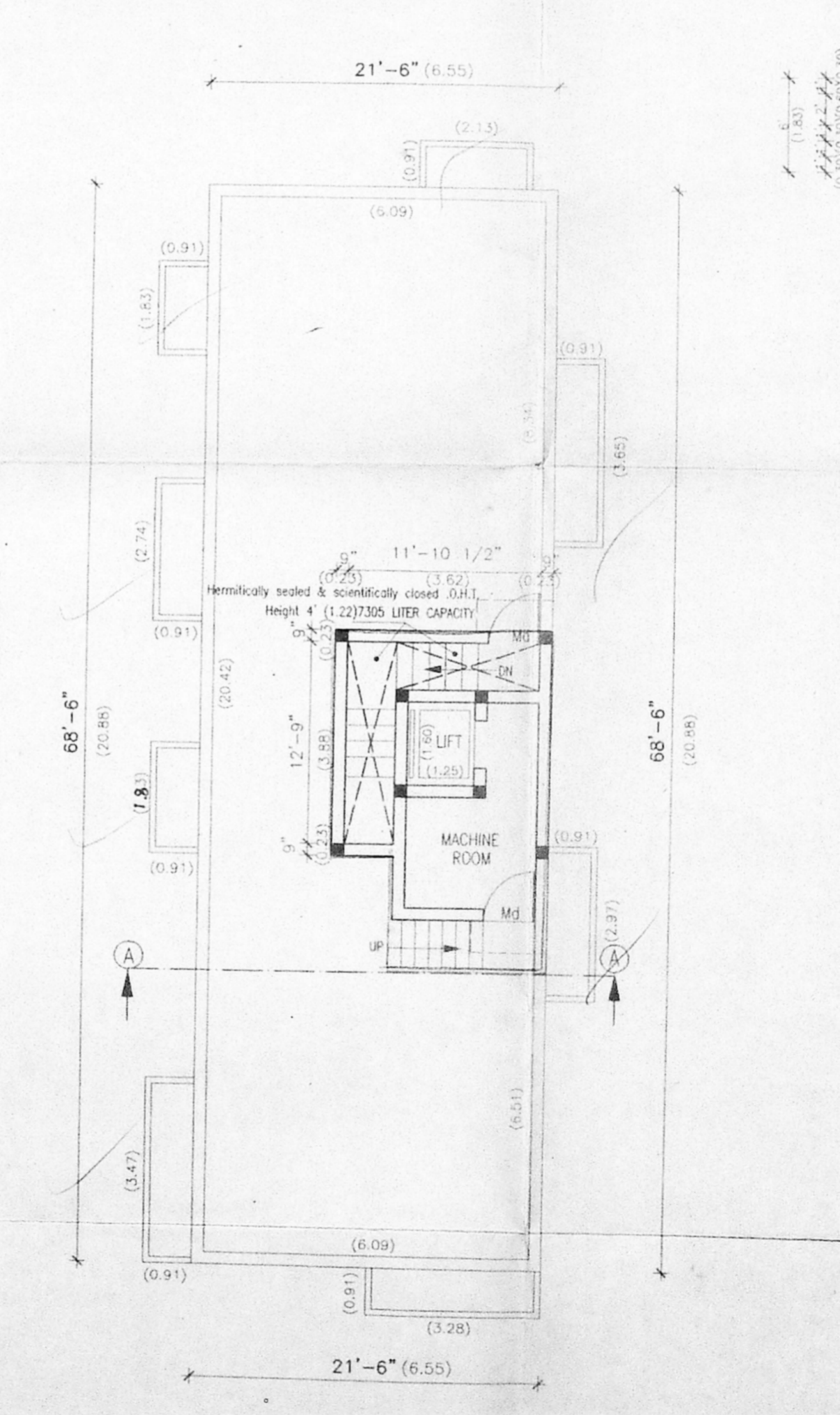

TERRACE FLOOR PLAN

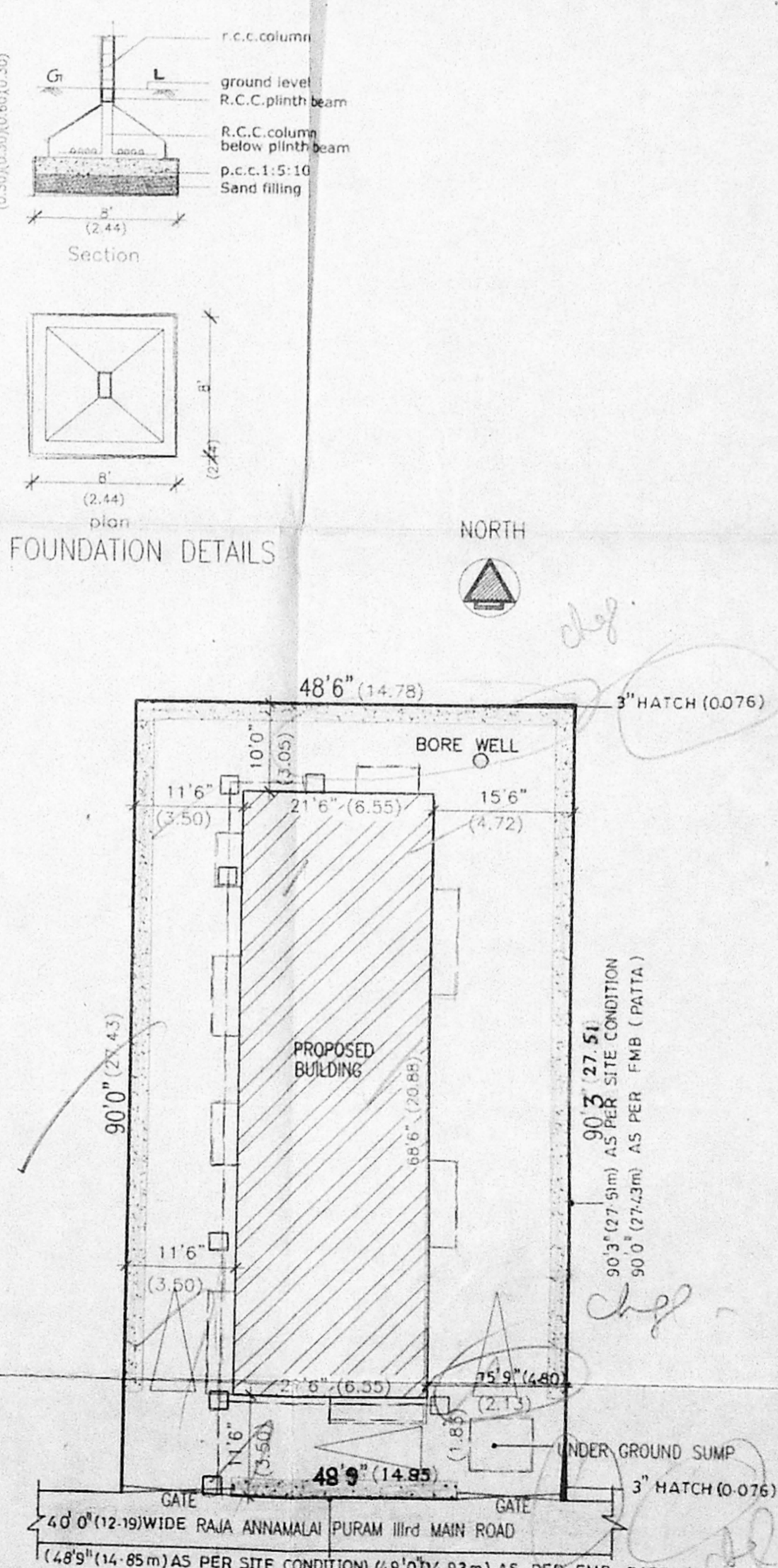

SITE PLAN
(SCALE=1"=16'0")

PLAN SHOWING THE PROPOSED RESIDENTIAL FLATS AT R.S.NO.3968/66, BLOCK NO.88, PLOT NO.250, DOOR NO.48, RAJA ANNAMALAI PURAM IIIrd MAIN ROAD, MYLAPORE, CHENNAI-600 004. DIVISION NO:87.

Schedule of joinery	ft	M	Outline Specifications
MD T.W.PANELLED DOOR	3'3" x 7'0"	0.99 x 2.13	FOUNDATION
D T.W.PANELLED DOOR	3'0" x 7'0"	0.91 x 2.13	R.C.C.FRAMED STRUCTURE
D1 PANELLED DOOR	2'6" x 7'0"	0.76 x 2.13	SUPER STRUCTURE
W WINDOW	6'0" x 4'6"	1.83 x 1.37	9TH BRICK WORK IN C.M.1:8 mix and 4 1/2TH BW IN CM 1:6 MIX.
W1 WINDOW	4'0" x 4'6"	1.22 x 1.37	FOR LINTELS BEAMS SLABS COLUMNS ETC.
KW KITCHEN WINDOW	3'0" x 3'0"	0.91 x 0.91	R.C.C.WORK
KW1 KITCHEN WINDOW	4'0" x 3'0"	1.22 x 0.91	PLASTERING
V VENTILATOR	3'0" x 2'0"	0.91 x 0.60	FOR WALLS IN CM:1:8 MIX AND CEILING CM 1:5.
			FLOORING
			IN B/LC USING LM AND TOP FINISHED WITH CM 1:3 MIX.

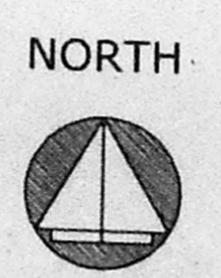

Statement of area	sft	sm
AREA OF THE SITE	4376.25	406.71
GROUND FLOOR AREA	1472.75	136.87
FIRST FLOOR AREA	1690.00	157.06
SECOND FLOOR AREA	1690.00	157.06
THIRD FLOOR AREA	1690.00	157.06
TOTAL BUILTUP AREA	6542.75	608.06
F.S.I	1.495	
PLOT COVERAGE	38.62%	

Colour index	OWNER
BOUNDARY	R. Kannapp
ROAD	
PROPOSED	
SEWER LINE	

Er. M. ULAGANATHAN, M.B.,
 CLASS-I LICENSED SURVEYOR
 REGN NO: 100/1099-2000
 12, DURAISAMY MUDALIAR STREET,
 KUNRATHUR, CHENNAI-600 059.

ARCHITECT
 VIJAY & ASSOCIATES
 NO 17 Ramastmy Street,
 T. Nagar, Chennai-17.

SCALE: 1"8" or 1:100